

# **INITIAL RECEIPT**

**United States Department of the Interior**  
**Bureau of Land Management**  
 DIV OF LANDS, MINRLS & ENERGY  
 ONE N CENTRAL AVE  
 PHOENIX, AZ 85004 -4427  
 Phone: 602-417-9200

Receipt	
No:	4822558

<b>Transaction #:</b> 4950251	
<b>Date of Transaction:</b> 10/16/2020	
CUSTOMER:	
CLIVE BAILEY PO BOX 385 DRAGOON, AZ 85609-0385 US	

LINE #	QTY	DESCRIPTION	REMARKS	UNIT PRICE	TOTAL
1	1.00	LOCATABLE MINERALS / MINING CLAIMS- NEW, UNADJUD, ONE OR MORE AUTH NOS / NEW MINING CLAIM PROCESSING FEE CASES: AMC461466/\$20.00		- n/a -	20.00
2	1.00	LOCATABLE MINERALS / MINING CLAIMS- NEW, UNADJUD, ONE OR MORE AUTH NOS / NEW MINING CLAIMS LOCATION FEE CASES: AMC461466/\$40.00		- n/a -	40.00
3	1.00	LOCATABLE MINERALS / MINING CLAIMS- NEW, UNADJUD, ONE OR MORE AUTH NOS / NEW MINING CLAIMS MAINTENANCE FEE CASES: AMC461466/\$165.00		- n/a -	165.00
<b>TOTAL:</b>					<b>\$225.00</b>

PAYMENT INFORMATION			
1	AMOUNT:	225.00	POSTMARKED: N/A
	TYPE:	CHECK	RECEIVED: 10/13/2020
	CHECK NO:	1357	
	NAME:	BAILEY, CLIVE PO BOX 385 DRAGOON AZ 85609-0385 US	

**SCANNED**

REMARKS

**ENTERED**  
 OCT 27 2020  
 BY: *[Signature]*

This receipt was generated by the automated BLM Collections and Billing System and is a paper representation of a portion of the official electronic record contained therein.

# **CORRESPONDENCE**

# **TRANSFERS**

**MAINTENANCE FEES**  
**WAIVERS**  
**POL/NOI**

# **MISCELLANEOUS**

Memorandum

To: BLM Minerals Professional

Subject: unpatented mining claim staking irregularities

Date: October 5, 2020

By: Clive R. G. Bailey AIPG #4605 cell: (520) 360-4936

I am contesting Excelsior's Location of EMC 43A reportably staked on 9-21-20 My Sara -23 Claim attached was staked on 9-29-20. ( GPS location 12R 0612440 3509977 Nad27)

Excelsior has operated a very forceful campaign of staking claims (Noil's ect) in the Courtland - Gleeson stirring up a small firestorm with Micheal Oster as the primary opponent to Excelsion with land access and overstaking issues. I know the Sheriff has been out on multiple occasions. I can't enter into this controversy as my other Sara 1-22 claims have been respected.

My issue is placing of the actual notice of location. Traditionally it's in a mason jar in the monument pile (old school) or in a pill vial taped and wired to the 2x2 or in the rock cairn supporting the post. Such that a normal person with a small effort find and read the notice. These claims are being staked with a more stealthy and hidden purpose. Two small pits one for the post and a neighboring small pit where the pill bottle is buried. Then a small rock monument is built a top hiding the location documents to the normal person. This defeats the general intent and purpose of the 1872 law. In the case above I have not removed the small cairn and dug down to find the bottle. I have pictures and video of other claims staked in this deceptive way (by local residents).

If Rich Darling (Survey Company) or Rod Willard (Excelsior) would have told me to go back to the site push the small rock cairn away a dig a couple inches you can find an orange pill vial with the location document ??? Wrong!

Purhaps if this stituation escalates and your Ranger comes down to investigate. He would check this un-touched site.

The 1872 law has been perverted in the past IE: plasic sewer pipe as post. I feel as a 40 year professional Geologist this hiding of the location doc's is a peversion of the law.

Copy of my email coorespondence to follow:

RECEIVED  
BLM AZ STATE OFFICE  
2020 OCT 13 A 8:19  
PHOENIX, ARIZONA

**Clive Bailey <edge49tos@gmail.com>**

Wed, Sep 30, 8:53 AM (6 days ago)

to Richard

Rich,

I had intended to put Sara 23 in prior to going to Beatty, NV to assist Augusta Gold (Titan Mining Corp) on the Bullfrog Project.

We went out early yesterday and found your LM- EMC 43A location 2x2 stake ( 12R 0612440 3509977 Nad27) with no location document, bottle or any sign of a bottle in the small rocks holding the stake.

We staked the Sara 23 fraction in this location yesterday (9-29-20). I can provide a copy of my Location document if needed.

I must assume I got you in mid process and later you would "paper" this location. I'm asking you to stop your claiming process on just this one claim LM- EMC-43A and remove your LM at your convenience.

I provided to Excelsior a lot of information on the Sara group and data on lands that surround them in confidence, they failed to inform me of their intentions with this staking effort.

We'll see what happens.

Clive Bailey CPG #4605 (520) 360-4936

**Rich Darling**

Sep 30, 2020, 10:13 AM (6 days ago)

to Rod, me

Clive,

No, we did paper the claim on the 21st of September. I have no idea why the papers were not there other than we are having some issues with Mr. Oster and he might be pulling them. I do have the signed notice in my office.

You need to get in touch with Rod but we did set and paper that claim.

RECEIVED  
SUN AZ STATE OFFICE  
2020 OCT 13 A 8:19  
TUCSON, ARIZONA



Rich

Richard D. Darling  
President  
Darling Geomatics  
U of A Tech Park  
9040 So. Rita Rd. Ste. 2350  
Tucson, Az

---

**From:** Clive Bailey <[edge49tos@gmail.com](mailto:edge49tos@gmail.com)>  
**Sent:** Wednesday, September 30, 2020 8:53:15 AM  
**To:** Rich Darling <[rich@darlingltd.com](mailto:rich@darlingltd.com)>  
**Subject:** contesting 1 claim EMC-43A

to Rich, Rod

Rich,  
Ok, thank you. If you say you papered it on the 21st you did .....no evidence on site other than the post. I was in Beatty at that time.  
Clive

RECEIVED  
ALM AZ STATE OFFICE  
2020 OCT 13 A 8:19  
PHOENIX, ARIZONA

**LOCATION NOTICES  
AMENDMENTS  
STATUS SHEET  
GEO REPORT/MTP**

# MINING CLAIM STATUS REPORT - Assessment Year 2020

Data Entered: 10/27/2020 2020

MTP Checked By: 700  
GEO Checked By: 700

LEAD SERIAL NUMBER: AMC 461466 thru AMC \_\_\_\_\_

**NUMBER OF CLAIMS & TYPE:**

1 LODE  
\_\_\_\_ PLACER  
\_\_\_\_ ASSOCIATION PLACER  
\_\_\_\_ MILL SITE  
\_\_\_\_ TUNNEL SITE

**CHARGES:**

Processing Fee @ \$20 = \$ 20  
Location Fee @ \$40 = \$ 40  
Maintenance Fee @ \$165 = \$ 165  
Add'l Maint Fee for Assoc Placer = \$ \_\_\_\_\_  
**SUBTOTAL** \$ \_\_\_\_\_  
Other Fees \$ \_\_\_\_\_  
Other Fees \$ \_\_\_\_\_  
**TOTAL** \$ 225

TOTAL ACREAGE: \_\_\_\_\_ Per Claim  
(Placer Only)

NUMBER OF LOCATORS: \_\_\_\_\_

DOCUMENTS RECEIVED VIA: Over-the-Counter [ ] Mail [  ] TIMELY FILED: Yes [  ] No [ ]

LEGAL DESCRIPTION: T 20S R 25E SEC 4.5  
T \_\_\_\_\_ R \_\_\_\_\_ SEC \_\_\_\_\_  
T \_\_\_\_\_ R \_\_\_\_\_ SEC \_\_\_\_\_  
T \_\_\_\_\_ R \_\_\_\_\_ SEC \_\_\_\_\_  
T \_\_\_\_\_ R \_\_\_\_\_ SEC \_\_\_\_\_

BLM [ ] FOREST SERVICE [ ] \_\_\_\_\_ SUBJ TO PL 359: Yes [ ] No [ ]  
WILDERNESS AREA [ ] \_\_\_\_\_

SPLIT ESTATE: N/A [ ] SX [ ] PX [ ] OTHER [ ] \_\_\_\_\_  
SRHA [ ] Was proper Notice filed if located on SHRA Land? Yes [ ] No [ ]

**RECONVEYED MINERALS ON BLM LAND REQUIRE OPENING ORDER FROM 1944 TO 1993:**

Open to Entry On \_\_\_\_\_ N/A [ ]

COMMENTS/STATUS: VOID [ ] PARTIALLY VOID [ ] PVT MINERALS [ ] WITHDRAWN LANDS [ ]  
OTHER [ ] \_\_\_\_\_

[ ] Claimant acknowledges that portions of the following claim(s) site(s) may be void or voidable.

Printed Name of Claimant \_\_\_\_\_ Signature of Claimant \_\_\_\_\_

\*\*\*\*\*FINAL ADJUDICATION\*\*\*\*\*

DATE \_\_\_\_\_ INITIALS \_\_\_\_\_

AMC 461466

**After recording return to:**

Clive R. G. Bailey

PO Box 385 Dragoon, AZ 85609

**SARA #23 Fraction NOTICE OF LOCATION (LODE)**

Name and Address of Locator:

**NOTICE IS HEREBY GIVEN** that the above named lode mining claim was located on September, 29, 2020 by Clive R. G. Bailey the locator and owner thereof, under the provisions of Section 23, Title 30 of the United States Code and A.R.S. § 27-202.

This claim is a fraction with a west boundary wrapping around and being contiguous with the Gladys No. 3 patented claim (MS-3397). The approximate description is as: From the Sara #23 Fraction NW corner thence; bearing east ~300' to the north-end center; thence east ~300' to the NE corner ( SE#16,SW#14 & NW #15 mutual corner); thence south ~1500' to the SE corner. thence west ~300' to the south end-center; thence ~300' west to the SW corner; thence north ~155' to intersection with the Gladys No. 3 Patent; thence contiguous with the east boundary S30 °E 40' (SW cor. of Gladys No.3); thence N 60° E 600' to (SE cor. of Gladys No.3); thence N30° W 1120' along the contiguous Gladys No.3 east side line intersecting the west side of the Sara #23 Fraction; thence north ~85' returning to the NW corner. This claim is approximately 1,500 feet in length along the vein or deposit of mineral-bearing rock in place and 300 feet in width on each side of the middle of the vein. The notice of location post and rock monument is posted on the centerline of the claim on a post from which point the claim measures 50 feet south of the north end center monument and 1450 feet to the south end center monument. The general course of this claim is north to south and is situated in the SE ¼ of Section 5 Township 20 South, Range 25 East, G&SR Meridian, Courtland-Gleason Mining District, Arizona. The boundary of the claim is monumented by six posts, one at each corner of the claim and one at the corner of each end line. The type of corner and location monuments, are 2" X 2" wooden posts.

The locality of this claim with reference to some natural object or permanent monument and additional information concerning its locality are included on the attached map as incorporated herewith and as follows: The Northwest corner of the claim is located 5800 feet west and 3000 feet south of the Southwest Corner of Section 34, Township 20 South, Range 25 East, G&SR Meridian.

DATED and posted on the ground this 29th day of September, 2020.

LOCATOR:

Clive R. G. Bailey

By:

Clive R. G. Bailey

Shirley M. Bailey  
Witness: Shirley M. Bailey

AMC 461466

RECEIVED  
MAY 13 2020  
ARIZONA  
STATE OFFICE

CLAIM MAP

Lode (X) Placer ( )

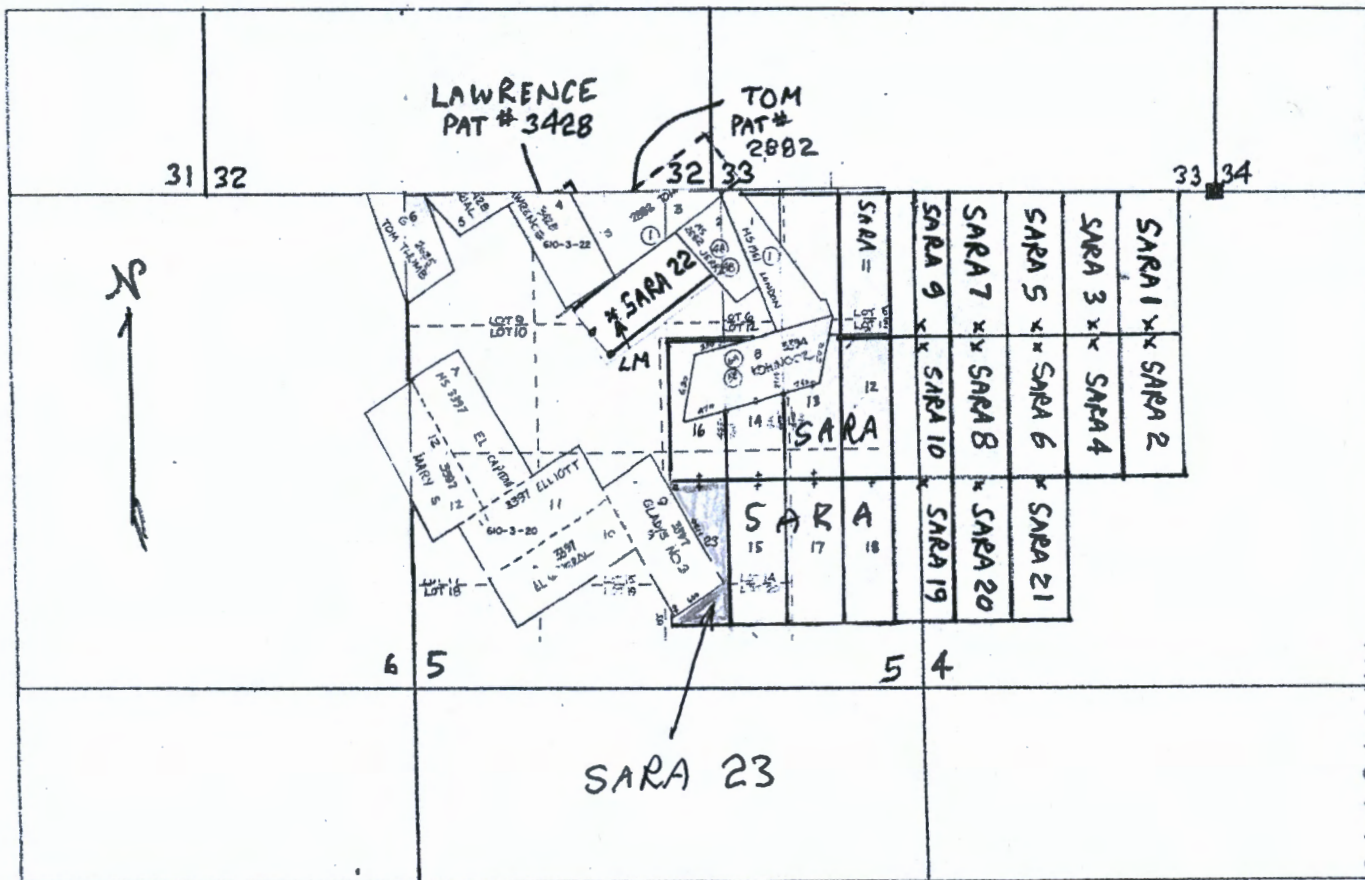

A11C461466

Scale: 1" = 2640'

1. The above map depicts the SARA # 23 mining claim, which is located in Section (s) 4+5, Township 20 SOUTH, Range 25 EAST, Gila and Salt River Base and Meridian, COCHISE County, Arizona.

2. The type of corner and location monuments used are as follows: LOCATION MONUMENT (X)  
ROCK + 2X2 POST, CORNERS + END CENTERS ARE ALL 2X2 POST

3. The bearings and distances in degrees and feet between claim corners are as depicted on the map.

RECEIVED  
 DEPT 11  
 A 8:40  
 FEDERAL BUREAU OF LAND MANAGEMENT  
 PHOENIX, ARIZONA



# LR2000 Internal

## CR Geographic Report with Land

**Download User Guide (pdf)**

**Purpose:** This report produces a geographic listing of case information based on retrieval by Meridian/Township/Range. This report format will display the case type, case disposition, meridian, township, range, section, survey type, survey number, surface management agency, pending actions, serial number, and total case acres.

To refresh the query, do a **Ctrl-R**. It resets the page and clears any criteria fields that may have entries.



### No Results

The specified criteria didn't result in any data. This is often caused by applying filters and/or selection steps that are too restrictive or that contain incorrect values. Please check your analysis filters and selection steps, and try again. The filters or selection steps currently being applied are shown below.

#### Filters

Disposition is equal to **AUTHORIZED, CANCELLED, EXPIRED, PENDING, REJECTED, RELINQUISHED, WITHDRAWN**  
and Meridian Township Range Section is equal to **14 0200S 0250E 005**  
and Admin State is equal to **AZ**

Return - Refresh



P.O. BOX 385  
DRAGON, AZ 85609

 <b>Retail</b>	
<b>P</b>	<b>US POSTAGE PAID</b> <b>\$7.50</b> Origin: 85609 10/06/20 0324790229-03
	<b>PRIORITY MAIL 2-DAY®</b>
0 Lb 1.40 Oz 1006	
EXPECTED DELIVERY DAY: 10/09/20	
SHIP TO: <b>C041</b> 1 N CENTRAL AVE STE 800 Phoenix AZ 85004-4427	
<b>USPS TRACKING® NUMBER</b>	
	
9505 5122 3271 0280 0411 95	



BUREAU OF LAND MANAGEMENT  
DIV. OF LANDS, MINRLS + ENERGY  
ONE CENTRAL AVE. Ste 800  
PHOENIX, AZ 85004-4427

RECEIVED  
PM 477-STE OFFICE  
2020 OCT 13 A 8:50  
PHOENIX, ARIZONA